Camera di Commercio
Modena
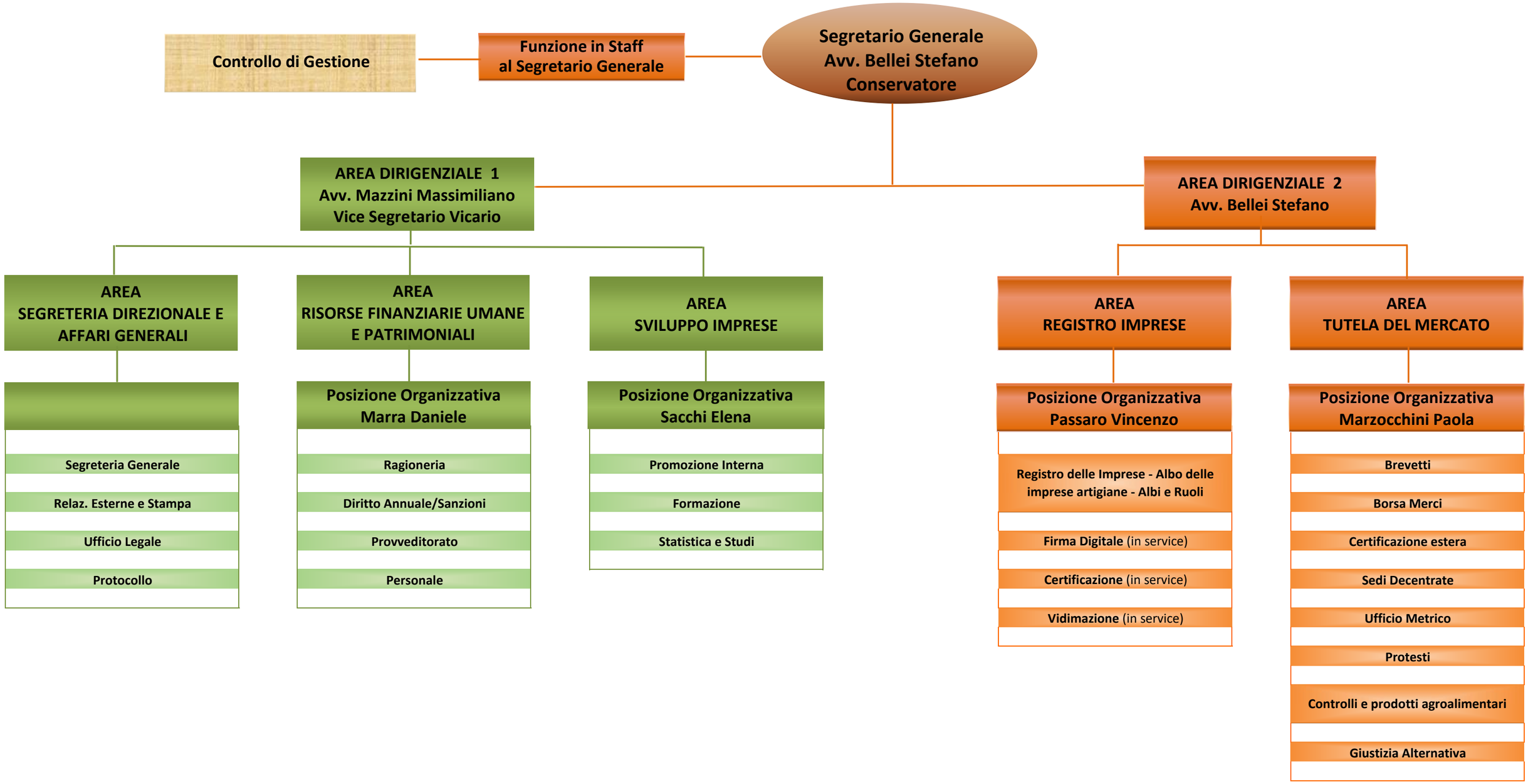
1.1.2017